

# Violin 1

arranged by Lari Goss

## THE BIRTHDAY OF A KING

*Solo*  
8va →

*tutti loco*  
*pp*

*ppp* *mp*

*p*

25

27 28 29 30

This is a musical score for Violin 1, titled "THE BIRTHDAY OF A KING" arranged by Lari Goss. The score is written in 4/4 time and consists of 30 measures. The key signature has two flats (B-flat and E-flat). The score is divided into several systems. The first system (measures 1-3) features a solo line with an octave-up instruction (8va) and a fermata. The second system (measures 4-7) includes the instruction "tutti loco" and a piano (pp) dynamic. The third system (measures 14-17) shows a crescendo from ppp to mp. The fourth system (measures 18-20) continues the melodic line. The fifth system (measures 21-23) includes a piano (p) dynamic. The sixth system (measures 24-26) features a key change to three sharps (F#, C#, G#) starting at measure 25. The final system (measures 27-30) concludes the piece in the new key.

8va →  
chrom. 33

31 32 33 34

35 36 37

38 39 40

41 42 43 44

ff

45 46 47 48

8va →  
chrom.

49 50 51

52 53 54 55

56 57 58 59

chrom.

Violin 1 musical score for measures 60-71. The key signature is one sharp (F#). The score is divided into three systems.

- Measure 64: Quarter rest.
- Measure 65: Quarter rest.

- Measure 68: Quarter rest.
- Measure 69: Quarter rest.

Additional markings:

- A dashed line labeled *8va* spans from measure 61 to measure 67.
- A crescendo hairpin is located below measures 61 and 62.
- A crescendo hairpin is located below measures 66 and 67.
- A crescendo hairpin is located below measures 70 and 71.

# Violin 2

arranged by Lari Goss

## THE BIRTHDAY OF A KING

Violin 2 musical score for "The Birthday of a King". The score is written in treble clef and 4/4 time. It begins with a key signature of two flats (B-flat and E-flat). The first staff contains measures 1 through 6, featuring a triplet of eighth notes in measure 3 and a half note in measure 6. The second staff contains measures 7 through 16, with a half note in measure 7 and a half note in measure 15. The third staff contains measures 17 through 19, with a half note in measure 17 and a half note in measure 19. The fourth staff contains measures 20 through 23, with a half note in measure 20 and a half note in measure 23. The fifth staff contains measures 24 through 26, with a half note in measure 24 and a half note in measure 26. The sixth staff contains measures 27 through 30, with a half note in measure 27 and a half note in measure 30. The seventh staff contains measures 31 through 34, with a half note in measure 31 and a half note in measure 34. The score includes various musical notations such as triplets, slurs, and dynamic markings.

1 3 4 5 6

*pp*

7 14 15 16

*pp* *mp*

17 18 19

20 21 22 23

24 25 26

27 28 29 30

31 32 33 34

*chrom.*

Violin 2 musical score for "The Birthday of a King". The score is written in treble clef with a key signature of three sharps (F#, C#, G#). The tempo is marked "ff" (fortissimo) at measure 41. The score includes various musical notations such as slurs, ties, and dynamic markings.

# Viola

arranged by Lari Goss

## THE BIRTHDAY OF A KING

Violin

2

3

*pp*

7

3

10

11

12

13

14

15

15

16

17

18

19

20

21

22

23

25

24

25

26

27

28

29

30

31

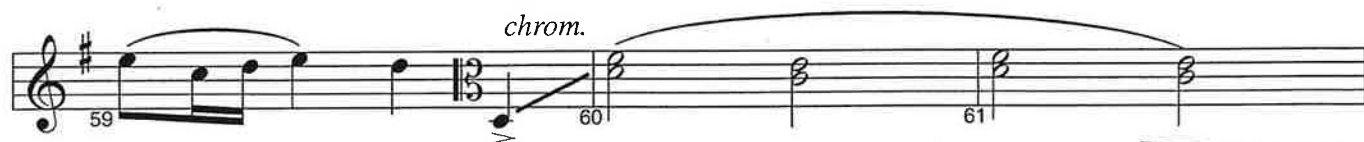
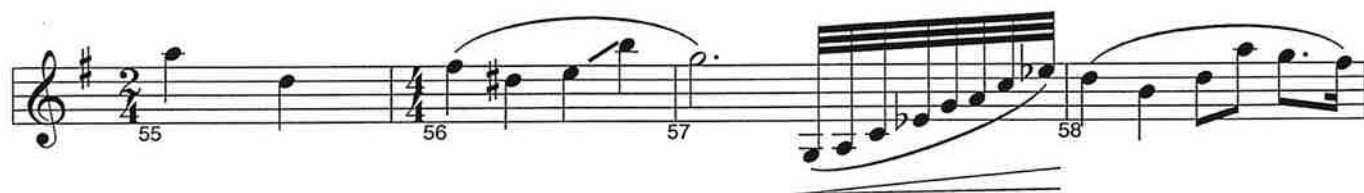
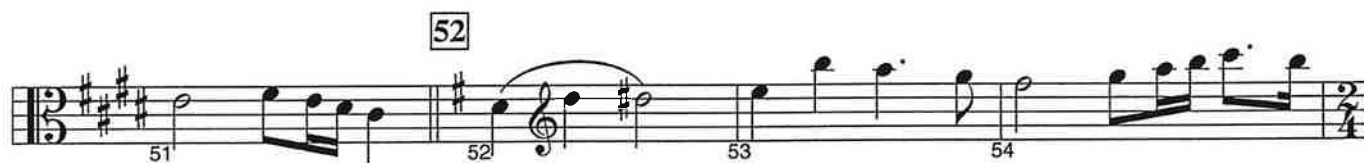
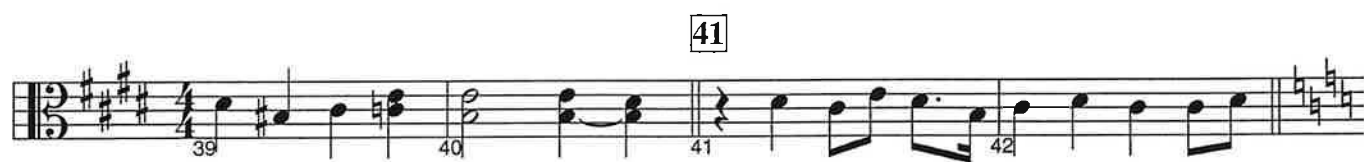

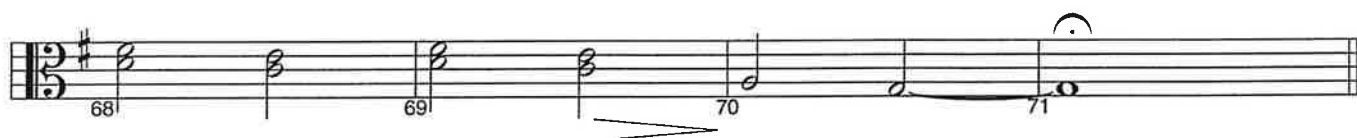
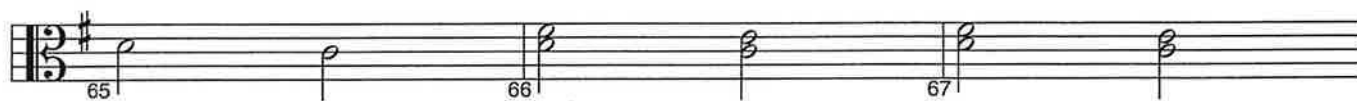

# Cello

arranged by Lari Goss

## THE BIRTHDAY OF A KING

2

pp

pp

7 pizz.

arco

15

25

27

28

29

30

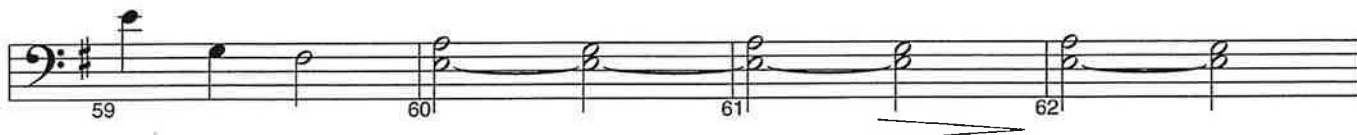
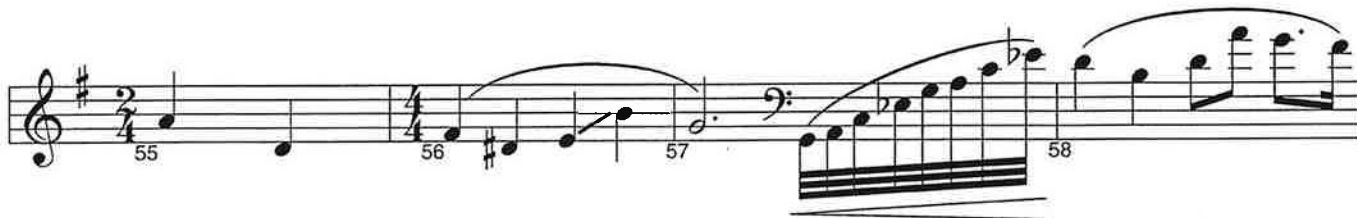
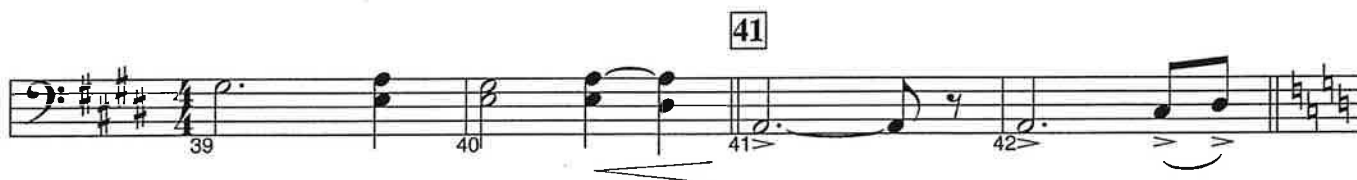

# Arco Bass

arranged by Lari Goss

## THE BIRTHDAY OF A KING

63	1	G2, F#2, E2, D2
64	1	G2, F#2, E2, D2
65	1	G2, F#2, E2, D2
66	1	G2, F#2, E2, D2
67	2	G2, F#2, E2, D2
68	2	G2, F#2, E2, D2
69	2	G2, F#2, E2, D2
70	2	G2, F#2, E2, D2
71	2	G2, F#2, E2, D2

There is a fermata over the final note of measure 71. A double bar line is at the end of measure 71.

# Synth Strings

arranged by Lari Goss

## THE BIRTHDAY OF A KING

8va →

loco

pp

pp

pp

7

pizz.

arco

15

ppp

mp

13 14 15 16

# Rhythm

arranged by Lari Goss

## THE BIRTHDAY OF A KING

Fm7(b5)  
Bb

Bb7(b9) Eb Eb2 GbMaj7

Bsus4 B Bsus4 Cmin7 Fmin7

7 Fmin7 Bb7(b9) Eb Bb Fmin7 Bb7 Eb Eb G

Ab G Cmin Eb F Am7(b5) Dmin7 Gmin7 C9sus4 C7(#11) Cmin7 F7(b9) Bb7sus4

15 Bb9sus4 Bb7(b9) Eb Bb AbMaj7 G7 Cmin F A Bb9sus4 Bb9 Bb9sus4

G Cmin Bb C C7 Fm7(b5) Eb Bb7sus4 Bb7

Eb F Eb F Eb F Eb E 25 A B E C#min7

F#min7 B7sus(b9) B7(b9) E  $\frac{E}{G\#}$  A G# C#min  $\frac{E}{B}$   $\frac{F\#}{A\#}$  D#min7 G#min7

C#9sus4 C#7(#11)  $\frac{C\#min7}{F\#}$  F#7 B7sus4 **33** B7sus(b9) B7(b9)  $\frac{E}{B}$  AMaj7 G#7

C#min  $\frac{F\#}{A\#}$  B7sus4 B7  $\frac{G\#}{B\#}$  C#min  $\frac{B}{D\#}$

$\frac{C\#}{F}$  F#m7(b5)  $\frac{E}{B}$  B7sus4 B7 **41** A  $\frac{B(No5)}{A}$  A A  $\frac{B(No5)}{A}$  A

C  $\frac{D(No5)}{C}$  C C  $\frac{D(No5)}{C}$  C C D Eb  $\frac{F(No5)}{Eb}$  Eb Eb  $\frac{F(No5)}{Eb}$  Eb Eb F

Gb Gb(b5) Gb F#m7(b5) **49** B7sus(b9) B7(b9)  $\frac{E}{B}$  AMaj7 G#7

C#min  $\frac{F\#}{A\#}$  F# **52**  $\frac{G}{D}$   $\frac{G^+}{D}$   $\frac{Amin7}{D}$   $\frac{C}{D}$   $\frac{B}{D\#}$  Emin

$\frac{D}{F\#}$   $\frac{E}{G\#}$  Am7(b5)  $\frac{G}{D}$

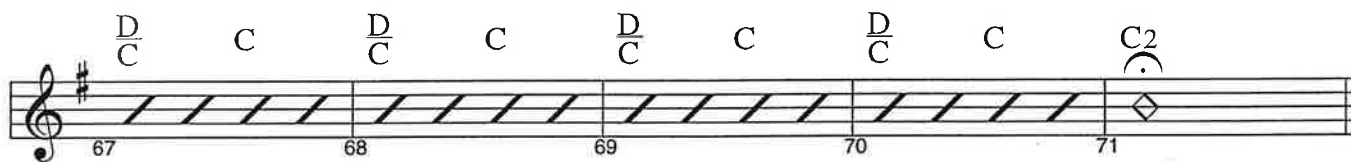
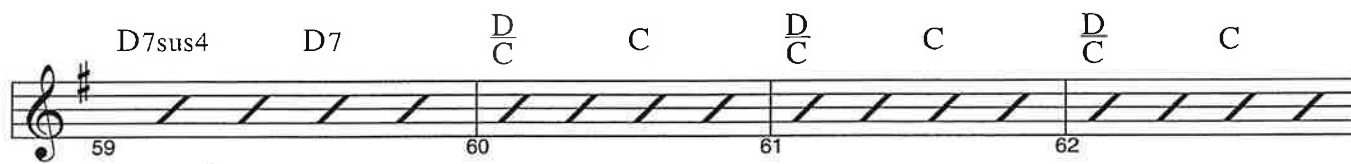

## Flute 1,2

*arranged by Lari Goss*

# THE BIRTHDAY OF A KING

5

7

8

15

3

3

25

3

33

3

36

37

38

39

40

41

41 42 43

2

45 46 47 48

49

3

52 53 54 55

56 57 58 59

7

66 67 68

4

*p*

*tr*

# Oboe

arranged by Lari Goss

## THE BIRTHDAY OF A KING

2 Eng. Horn 3

7 8 15

Oboe

16 17 18 19

20 21 25

26 27 28

Oboe

32 33 35 36

38 39 41 42

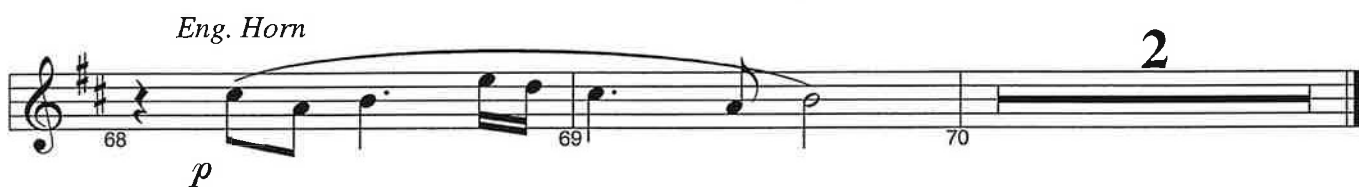
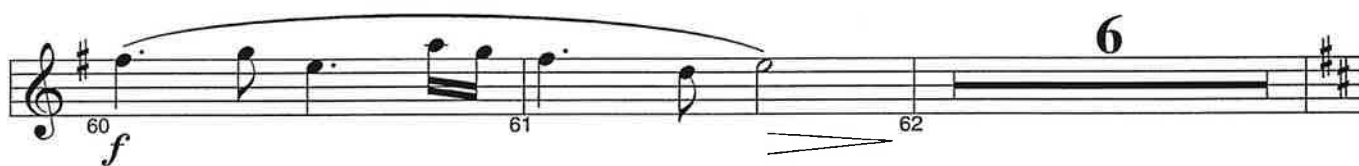
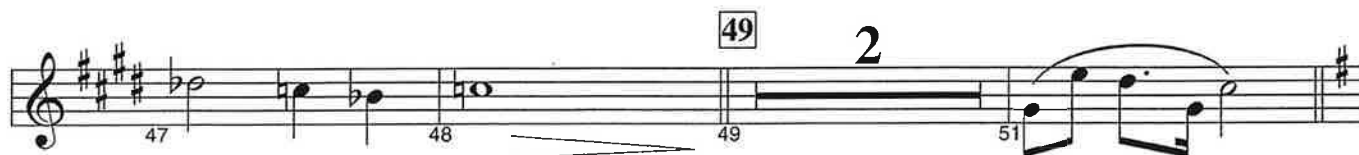

Clarinet 1,2

*arranged by Lari Goss*

# THE BIRTHDAY OF A KING

5

7

8

15

3

3

25

3

33

3

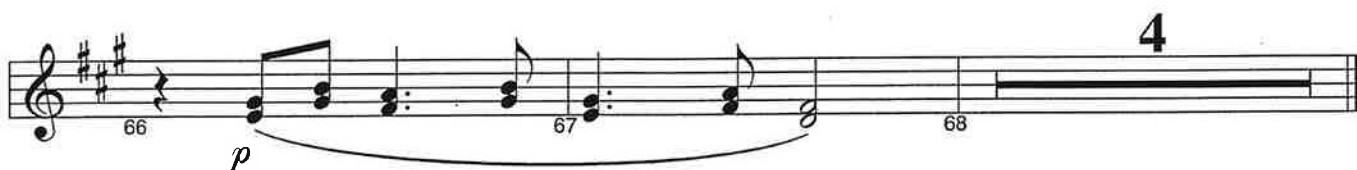
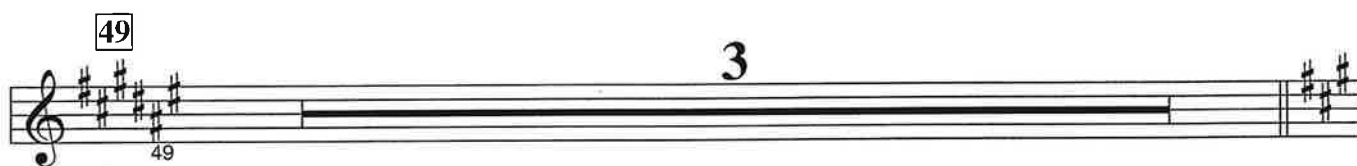

**Bass Clarinet**

*arranged by Lari Goss*

# THE BIRTHDAY OF A KING

2

1 3 4 5 6

*pp* *pp*

7

7 8 9 10

11 12 13 14

15

15 16 17 18

19 20 21 22

25

23 24 25 26

27 28 29 30

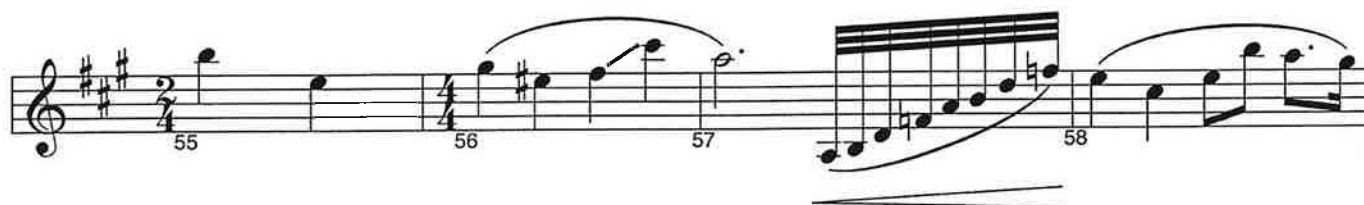

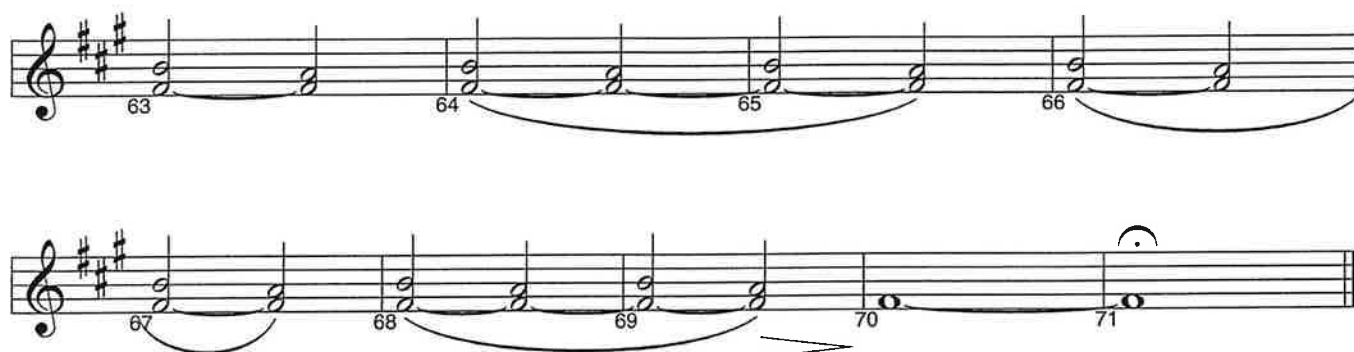

# Bassoon

*arranged by Lari Goss*

## THE BIRTHDAY OF A KING

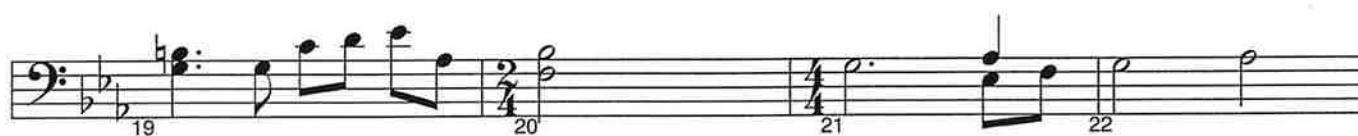
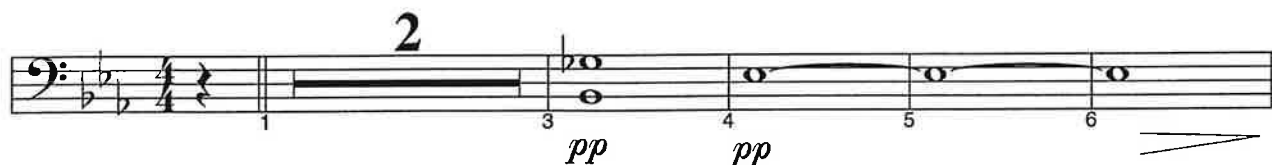

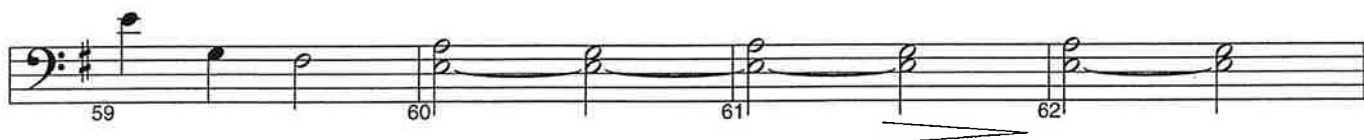
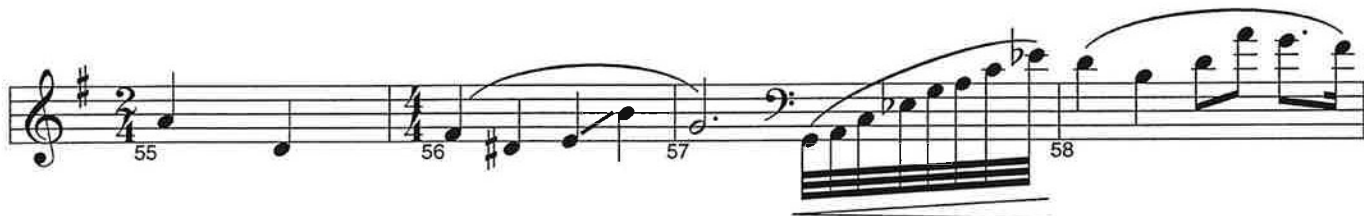
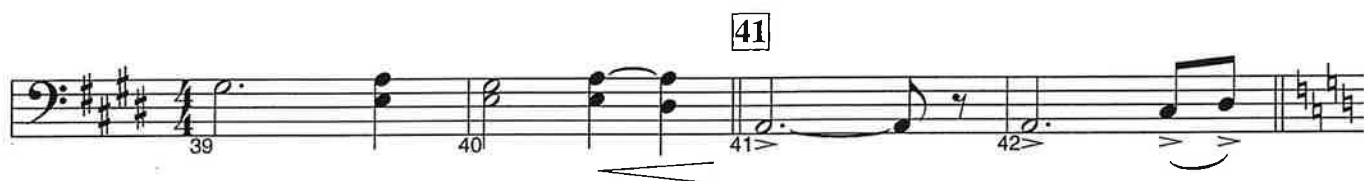

Alto Sax 1,2

arranged by Lari Goss

# THE BIRTHDAY OF A KING

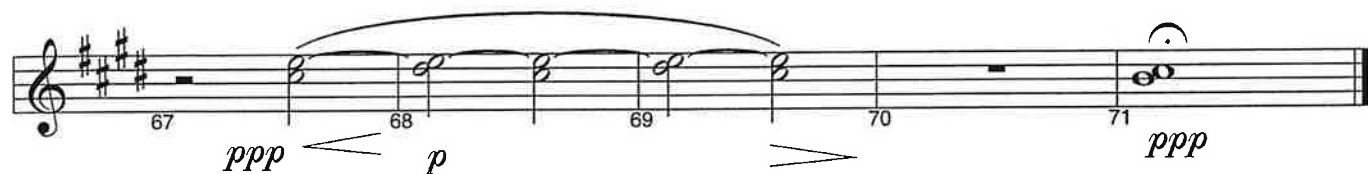
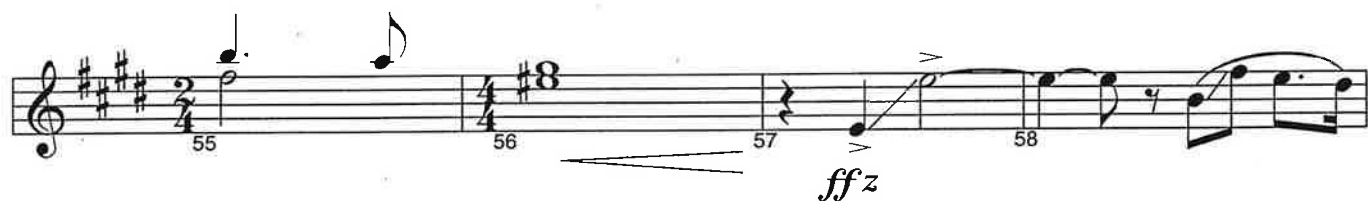

Tenor Sax/Baritone T.C.

*arranged by Lari Goss*

# THE BIRTHDAY OF A KING

6 7 8

15 3

2

25 3

33

37 38 39 40

41

41 42 43 44

*ff* *z*

45 46 47 48

49

49 50 51

52

52 53 54 55

56 57 58 59

3

60 61 62 63

5

64 65 66 71

*pp* *ppp*

8

# Trumpet 1,2

arranged by Lari Goss

## THE BIRTHDAY OF A KING

6 7 8 15 5

4 25 7

33

37 38 39 40

41 2 43 *ffz* 44

45 46 47 48

49 50 51

52

53

54

55

56

57

58

59

3

60

61

62

*p*

10

# Trumpet 3

arranged by Lari Goss

## THE BIRTHDAY OF A KING

6 7 8 15 5

4 25 7

33 32 33 34 35 36

37 38 39 40

41 2 41 43 44

*ffz*

45 46 47 48

49 49 50 51

**F Horn 1,2**

*arranged by Lari Goss*

# THE BIRTHDAY OF A KING

6 7 8

15 3 15 18 19 20 21

2 22 24 25

3 26 29 30 31

33 32 33 34 35 *mfz*

3 36 37 38 39

41 40 41 42 *ffz*

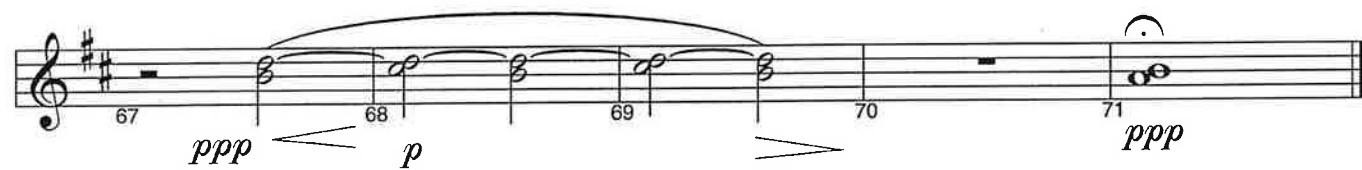
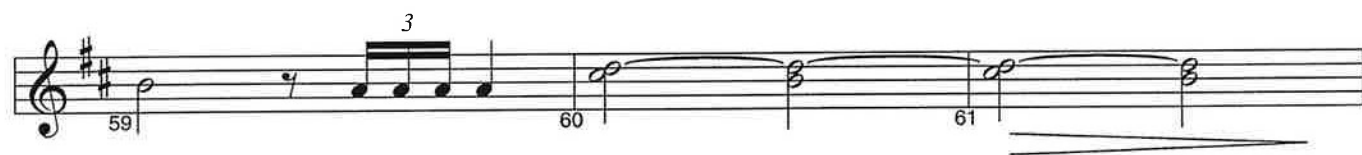
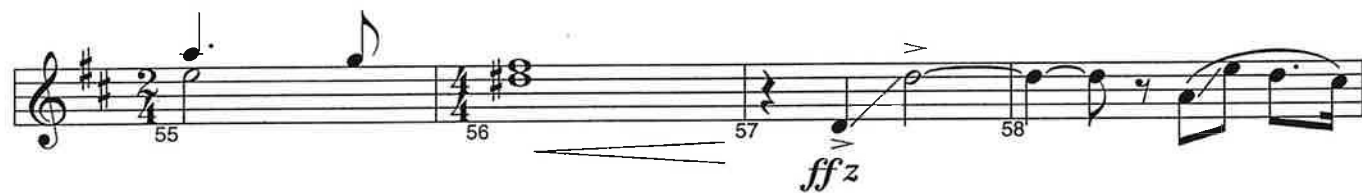

**F Horn 3, 4**

*arranged by Lari Goss*

# THE BIRTHDAY OF A KING

6 7 8 15 3

18 19 20 21

22 24 25 26

29 30 31 32

33 34 35

36 37 38 39

40 41 42 43

*mfz*

*ffz*

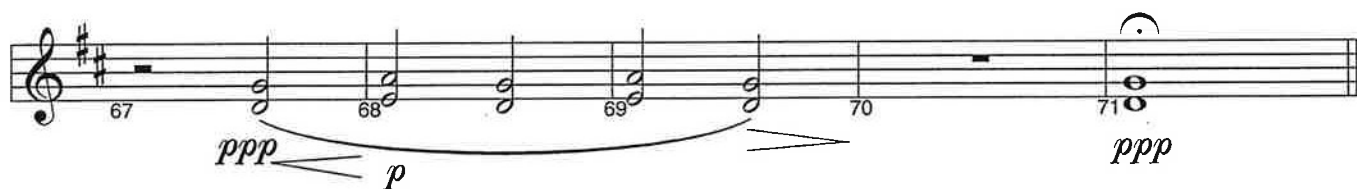
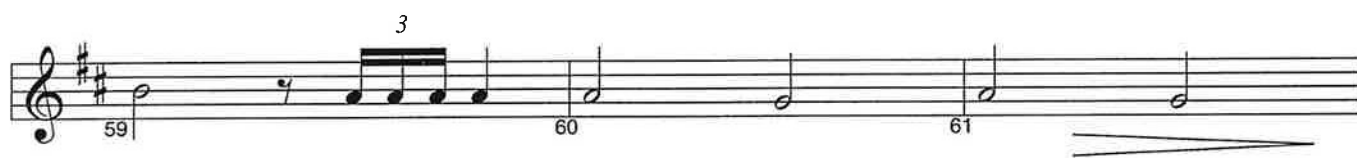
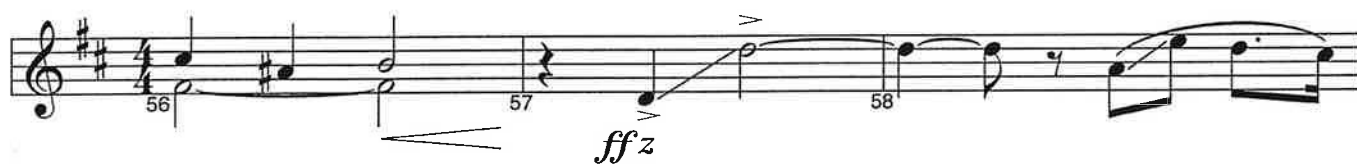

**Trombone 1,2**

*arranged by Lari Goss*

# THE BIRTHDAY OF A KING

6 7 8

15 3 18 19

20 21 22 24

25 3 26 29

30 31 32

33 34 35 36

37 38 39 40

41

*ff* *z*

45

49

52

56

60

64

*pp*

42

43

44

46

47

48

50

51

53

54

55

57

58

59

61

62

63

65

66

71

*ppp*

5

8

# Trombone 3,4

arranged by Lari Goss

## THE BIRTHDAY OF A KING

6 7 8

15 3 15 18 19 20

2 21 22 24

25 3 25 26 29

30 31 32

33 33 34 35 36

37 38 39 40

41 *ff* *z*

41 42 43 44

45 46 47 48

49

49 50 51

52

52 53 54 55

56 57 58 59

60 61 62 63

64 65 66 71

*pp* *ppp*

5

# Timpani

*arranged by Lari Goss*

## THE BIRTHDAY OF A KING

Timpani musical score for measures 55-71. The score is written in bass clef with a key signature of one sharp (F#) and a time signature of 2/4. The notation includes various rhythmic values (quarter, eighth, and sixteenth notes, rests, and beams) and dynamic markings (*fp* and *p*). Measure numbers 55 through 71 are indicated below the staff. The score is divided into four systems: measures 55-59, 60-63, 64-67, and 68-71. The final measure (71) ends with a double bar line.

# Percussion

arranged by Lari Goss

Suspended Cymbal  
Bass Drum  
Crash Cymbals  
Gong  
Mark Tree

## THE BIRTHDAY OF A KING

**Bass Drum** **41**

**Crash Cymbals**

40 41 42 43

44 45 46

**49**

**2**

47 48 49 50

**52**

52 53 54 55

**Mark Tree**

Harp

arranged by Lari Goss

# THE BIRTHDAY OF A KING

52

Am7

52 53 54 55

Cm6

13

13

Rubato

on cue with sustain

56 57 58 71

## THE BIRTHDAY OF A KING

Flute 1,2 (Clarinet)

Oboe

Trumpet 1,2

Trumpet 3

F Horn 1,2 (Alto Sax 1,2)

F Horn 3,4

Trombone 1,2 (Ten. Sax/Bar. T.C.)

Trombone 3,4

Timpani

Percussion

Harp

Violin 1

Violin 2

Viola

Cello (Bs. Clar./Bsn.)

Arco Bass

Rhythm

Eng. Horn

*p*

1 2 3

*Solo*

*pp*

*pp*

*Em7(b5) Bb* *Bb7(b9)* *Eb* *Eb2* *GbMaj7*

Flute 1,2  
(Clar.)

Oboe

Trpt. 1,2

Trpt. 3

F Hrn. 1,2  
(Alto Sax 1,2)

F Horn 3,4

Trbn. 1,2  
(Ten. Sax/Bar. T.C.)

Trbn. 3,4

Timp.

Percussion

Harp

Vln. 1  
*tutti loco*  
*pp*

Vln. 2  
*pp*

Vla.  
*pp*

Vcl.  
(Bs. Clar./Bsn.)  
*pp*

Bs.  
*pp*

Rhythm

4 5 6 7

*pizz.*

*pizz.*

Bsus4 B Bsus4 Cmin7 Fmin7 Emin7 Bb Bb7(b9)

Flute 1,2 (Clar.)

Oboe

Trpt. 1,2

Trpt. 3

F Hrn. 1,2 (Alto Sax 1,2)

F Horn 3,4

Trbn. 1,2 (Ten. Sax/Bar. T.C.)

Trbn. 3,4

Timp.

8 9 10 11

Percussion

Harp

Vln. 1

Vln. 2

Vla.

Vel. (Bs. Clar./Bssn.)

Bs.

Rhythm

*arco*

*arco*

$E^b/B^b$   $E^{min}7/B^b$   $B^b7$   $E^b$   $E^b/G$   $A^b$   $G/B$   $C^{min}$   $E^b/B^b$

Flute 1,2 (Clar.)

Oboe

Trpt. 1,2

Trpt. 3

F Hrn. 1,2 (Alto Sax 1,2)

F Horn 3,4

Trbn. 1,2 (Ten. Sax/Bar. T.C.)

Trbn. 3,4

Timp.

12 13 14

Percussion

Harp

Vln. 1

Vln. 2

Vla.

Vcl. (Bs. Clar./Bssn.)

Bs.

Rhythm

$\frac{E}{A}$  Am7(b5) Dmin7 Gmin7 C9sus4 C7(#11) Cmin7 F F7(b9) Bb7sus4

ppp

pp

E♭Scale

15

Flute 1,2  
(Clar.)

Oboe

Trpt. 1,2

Trpt. 3

F Hrn. 1,2  
(Alto Sax 1,2)

F Horn 3,4

Trbn. 1,2  
(Ten. Sax/Bar. T.C.)

Trbn. 3,4

Timp.

15 16 17 18

Percussion

Sus. Cym.

Harp

Vln. 1

*mp*

Vln. 2

*mp*

Vla.

Vcl.  
(Bs. Clar./Bssn.)

Bs.

Bb9sus4 Bb7(b9) Eb Bb AbMaj7 G7 Cmin F A Bb9sus4 Bb9 Bb9sus4

Rhythm

Flute 1,2 (Clar.)

Oboe

Trpt. 1,2

Trpt. 3

F Horn 1,2 (Alto Sax 1,2)

F Horn 3,4

Trbn. 1,2 (Ten. Sax/Bar. T.C.)

Trbn. 3,4

Timp.

19 20 21 22

Percussion

Harp

Vln. 1

Vln. 2

Vla.

Vcl. (Bs. Clar./Bsn.)

Bs.

G B Cmin Bb D C E C7 E Fm7(b5) Eb Bb Bb7sus4 Bb7

Rhythm

Flute 1,2 (Clar.)

Oboe

Eng. Horn

Trpt. 1,2

Trpt. 3

F Hrn. 1,2 (Alto Sax 1,2)

F Horn 3,4

Trbn. 1,2 (Ten. Sax/Bar. T.C.)

Trbn. 3,4

Timp.

23 24 25 26

Percussion

Harp

Vln. 1

Vln. 2

Vla.

Vcl. (Bs. Clar./Bssn.)

Bs.

E $\flat$  F $\sharp$  E $\flat$  F $\sharp$  E $\flat$  F $\sharp$  E $\flat$  E $\sharp$  G $\sharp$  A B A E $\sharp$  G $\sharp$  C $\sharp$ min7

Rhythm

Flute 1,2 (Clar.)

Oboe

Trpt. 1,2

Trpt. 3

F Hrn. 1,2 (Alto Sax 1,2)

F Horn 3, 4

Trbn. 1,2 (Ten. Sax/Bar. T.C.)

Trbn. 3,4

Timp.

Percussion

Harp

Vln. 1

Vln. 2

Vla.

Vcl. (Bs. Clar./Bssn.)

Bs.

Rhythm

27 28 29 30

F#min7 B7sus(b9) B7(b9) E E# G# A G# C#min E B E# A# D#min7 G#min7

Flute 1,2 (Clar.)

Oboe

Trpt. 1,2

Trpt. 3

F Hrn. 1,2 (Alto Sax 1,2)

F Horn 3,4

Trbn. 1,2 (Ten. Sax/Bar. T.C.)

Trbn. 3,4

Timp.

Percussion

Harp

Vln. 1

Vln. 2

Via.

Vcl. (Bs. Clar./Bssn.)

Bs.

Rhythm

31 32 33 34

*mfz*

*mfz*

E Scale

8va chrom.

chrom.

C#9sus4 C#7(11) C#min7 F#7 B7sus4 B7sus(b9) B7(b9) E/B A Maj7 G#7

Flute 1,2 (Clar.)

Oboe

Trpt. 1,2

Trpt. 3

F Hrn. 1,2 (Alto Sax 1,2)

F Horn 3,4

Trbn. 1,2 (Ten. Sax/Bor. T.C.)

Trbn. 3,4

Timp.

35 36 37 38

Percussion

Harp

E Scale

Vln. 1

Vln. 2

Vla.

Vcl. (Bs. Clar./Bssn.)

Bs.

C<sup>♯</sup>min E<sup>♯</sup> A<sup>♯</sup> B7sus4 B7 G<sup>♯</sup> B<sup>♯</sup> C<sup>♯</sup>min B<sup>♯</sup> D<sup>♯</sup>

Rhythm

41

Flute 1,2 (Clar.)

Oboe

Trpt. 1,2

Trpt. 3

F Hrn. 1,2 (Alto Sax 1,2)

F Horn 3,4

Trbn. 1,2 (Ten. Sax/Bor. T.C.)

Trbn. 3,4

Timp.

39 40 41 42

Percussion

Bass Drum

Crash Cymbals

Harp

E Scale

loco

Vln. 1

Vln. 2

Vla.

Vcl. (Bs. Clar./Bssn.)

Bs.

C<sub>F</sub> F#m7(b5) E/B B7sus4 B7 A B(No5) A A B(No5) A

Rhythm

Flute 1,2 (Clar.)

Oboe

Trpt. 1,2 *ffz*

Trpt. 3 *ffz*

F Horn 1,2 (Alto Sax 1,2)

F Horn 3,4

Trbn. 1,2 (Ten. Sax/Bar. T.C.)

Trbn. 3,4

Timp.

Percussion

Harp

Vln. 1

Vln. 2

Vla.

Vcl. (Bs. Clar./Bssn.)

Bs.

Rhythm

43 44 45 46

C Scale

E $\flat$  Scale

C D(No5) C C D Eb F(No5) Eb Eb F(No5) Eb Eb F

Flute 1,2 (Clar.)

Oboe

Trpt. 1,2

Trpt. 3

F Hrn. 1,2 (Alto Sax 1,2)

F Horn 3,4

Trbn. 1,2 (Ten. Sax/Bar. T.C.)

Trbn. 3,4

Timp.

Percussion

Harp

Vln. 1

Vln. 2

Vln.

Vel. (Bs. Clar./Bssn.)

Bs.

Rhythm

47 48 49 50

Am6

3rd → chrom.

chrom.

Gb Gb(♭5) Gb F#m7(♭5) B7sus(♭9) B7(♭9) E/B AMaj7 G#7

52

Flute 1,2 (Clar.)

Oboe

Trpt. 1,2

Trpt. 3

F Hrn. 1,2 (Alto Sax 1,2)

F Horn 3,4

Trbn. 1,2 (Ten. Sax/Bar. T.C.)

Trbn. 3,4

Timp.

51 52 53 54

Percussion

Harp

Vln. 1

Vln. 2

Vla.

Vcl. (Bs. Clar./Bssn.)

Bs.

C<sub>F</sub>min E<sub>F</sub><sup>#</sup> A<sub>F</sub><sup>#</sup> F<sub>F</sub><sup>#</sup> G<sub>D</sub> G<sub>D</sub><sup>+</sup> A<sub>D</sub>min<sub>D</sub> C<sub>D</sub> B<sub>D</sub><sup>#</sup> E<sub>D</sub>min

Rhythm

Am7

Flute 1,2 (Clar.)

Oboe

Trpt. 1,2

Trpt. 3

F Horn 1,2 (Alto Sax 1,2)

F Horn 3,4

Trbn. 1,2 (Ten. Sax/Bar. T.C.)

Trbn. 3,4

Timp.

Percussion

Harp

Vln. 1

Vln. 2

Vla.

Vcl. (Bs. Clar./Bssn.)

Bs.

Rhythm

55 56 *fp* 57 58

*ffz*

*tr*

*fp*

*Cm6*

*D F#* *E G#* *Am7(b5)* *G D*

Flute 1,2 (Clar.)

Oboe

Trpt. 1,2

Trpt. 3

F Hrn. 1,2 (Alto Sax 1,2)

F Horn 3,4

Trbn. 1,2 (Ten. Sax/Bar. T.C.)

Trbn. 3,4

Timp.

Percussion

Harp

Vln. 1

Vln. 2

Vla.

Vcl. (Bs. Clar./Bssn.)

Bs.

Rhythm

59 60 61 62

*f*

*p*

*p*

*p*

*p*

*p*

Gong

*chrom.*

*loco*

*p*

*p*

*chrom.*

*chrom.*

D7sus4 D7 D<sup>b</sup>C C D<sup>b</sup>C C D<sup>b</sup>C C

[illegible]

[illegible]